

# KINGSTOWN HARBOR SHIPWRECK

## Artifact Catalog

An Institute of Maritime History Online Publication

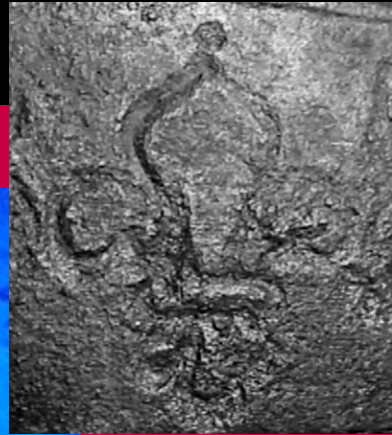

## Important Note to Reader

We highly recommend that before viewing this catalog the reader review *The Kingstown Harbor Shipwreck: An Interim Report*. Although the interim report does not provide a detailed analysis or interpretation of the shipwreck site, it does provide important background and methodological information that may be essential for interpreting the finds presented in this artifact catalog. An abstract and brief description of the site are included in the section below.

The catalog does not include all the artifacts recovered from the Kingstown Harbor Shipwreck excavation, but offers scaled drawings of artifacts that are most likely to be used in research or as a comparative collection. An in-depth analysis and complete listing of artifacts is forthcoming. All of the artifacts presented in this catalog are associated with the wreck site.

IMH provides this document as an aid to students and researchers studying material culture and offers detailed archaeological studies to inform the public of recent archaeological investigations. The information presented in this catalog is not to be used for unethical or illegal purposes such as vandalism of archaeological sites or any other activities that might impact or damage the archaeological and historical record. If you are aware of the location of an archaeological site (submerged or terrestrial), please contact your State Archaeologist or State Historic Preservation Officer or Cultural Minister.

## How to Reference This Document

Reference to this document should be similar to that of any other society or government publication, however, citation may also include the Institute of Maritime History (IMH) World Wide Web address. Hardcopies of all Internet published reports are archived at IMH.

### Example 1

INSTITUTE OF MARITIME HISTORY (IMH)

1999 *Kingstown Harbor Artifact Catalog*, IMH Online Publications, Cape Neddick, Maine.

### Example 2

INSTITUTE OF MARITIME HISTORY (IMH)

1999 *Kingstown Harbor Artifact Catalog*, IMH Online Publications ([www.maritimehistory.org](http://www.maritimehistory.org)), Cape Neddick, Maine.

### In-Text Citation

In-text citations of this publication will vary depending on journal style or format requirements. Reference to this document should generally follow the format below, which includes year and page number (if applicable):

First citation = (Institute of Maritime History [IMH] 1999: 6).

Subsequent citations = (IMH 1999: 20).

## Reproduction of Artwork or Information

All information and content provided in this catalog is the intellectual property of the Institute of Maritime History (IMH). Illustrations in the Kingstown Harbor Shipwreck Artifact Catalog, with the exception of

those indicated as excerpts, condensations, or reprints taken from copyrighted sources, may be reprinted in full or in part without further permission simply by crediting this report and IMH as the source. Reprinting for distribution, however, without permission from IMH and its Directors will be deemed a copyright infringement and result in the termination of membership privileges.

## **Abstract**

From December 10, 1997, to January 10, 1998, the Institute of Maritime History (IMH) conducted a detailed survey of a historic shipwreck in Kingstown Harbor with the assistance of the Academic Diving Program at Florida State University (FSU). The Organization of American States (OAS) and the government of St. Vincent and the Grenadines supported the expedition to explore and document the archaeological site. Although the Kingstown Harbor Shipwreck has not yet been positively identified, it is likely that it was a large, copper-clad vessel of French origin that sank, possibly while at anchor, in the late eighteenth century. All of the diagnostic artifacts appear to predate the nineteenth century, particularly the ceramic types. The date range can be narrowed even further with the consideration of two additional factors: a dated cannon recovered from the site and the presence of copper hull sheathing and iron fasteners below the waterline. These features suggest a date range from 1776 to 1786.

## **Site Description**

The shipwreck (KH1) is situated near the southern boundary of the harbor of Kingstown, the capital of St. Vincent and the Grenadines (Lesser Antilles). The site is situated near rocky cliffs in deep water at an apparent natural anchorage. According to local tradition, two modern steel ships, *Nomad* and *Seimstrand*, were at anchor in the same spot in 1986 when a storm caused them to collide and sink. The two massive hulks now lie mere meters from the historic wreckage, which now makes a spectacular diving site with vast recreational potential.

The historic shipwreck lies on a roughly east-west slope in a sandy matrix between several fingers of coral reefs. The remains appear to begin at about 65 FSW and extend to a depth of nearly 110 FSW. The exposed wreckage is now covered with a living reef, inhabited by a thriving assemblage of marine life. The major features of the site include three large anchors, at least 10 large cannons, four lead hawse pipes, plentiful copper cookware and both loose and articulated sheets of copper hull sheathing. These surface features suggest this wreck was a large, well-armed ship with either a sizeable crew or a human cargo. Both the overlap of the copper sheathing and the position of the anchors and hawse pipes indicate that the bow of the vessel lies up slope. The majority of the remains lie to the south, suggesting that the ship came to rest on its starboard side.

Approximately 75 artifacts or features were observed and recorded on site during the four weeks of diving. In addition to isolated finds of ceramic sherds, broken bottle pieces, and unidentified concretions scattered across the site, the major identifiable components of the site generally fell into three broad categories: ordnance, galley ware, and rigging accoutrements and hull remains.

## Table of Contents

Important Note to Reader .....	2
How to Reference This Document .....	2
Reproduction of Artwork and Information .....	2
Abstract .....	3
Site Description .....	3
Ordnance:	
Cannon .....	5
Galleyware:	
Bottle (Finish & Neck) .....	6
Bottle (Finish & Neck) .....	7
Bottle (Finish & Neck) .....	8
Bottle (Finish & Neck) .....	9
Tin-glazed Plate (Brittany Blue on White) .....	10
Tin-glazed Plate (White) .....	11
Tin-glazed Plate (White) .....	12
Tin-glazed Burette/juglet (Blue on White) .....	13
Rhenish Stoneware Jug .....	14
Galley/Hearth Tile (plain redware) .....	15
Redware Storage Pot .....	16
Redware Pitcher .....	17
Redware Rim .....	18
Rigging and Hull Remains:	
Copper Sheathing .....	19
Sheathing Tack .....	20

# Online Artifact Catalog

Kingstown Harbor Shipwreck Project

Ship: Unknown, probable French naval vessel

Origin: France(?), *terminus post quem* (1776)

Wreck: St. Vincent and the Grenadines, *terminus ante quem* (1786)

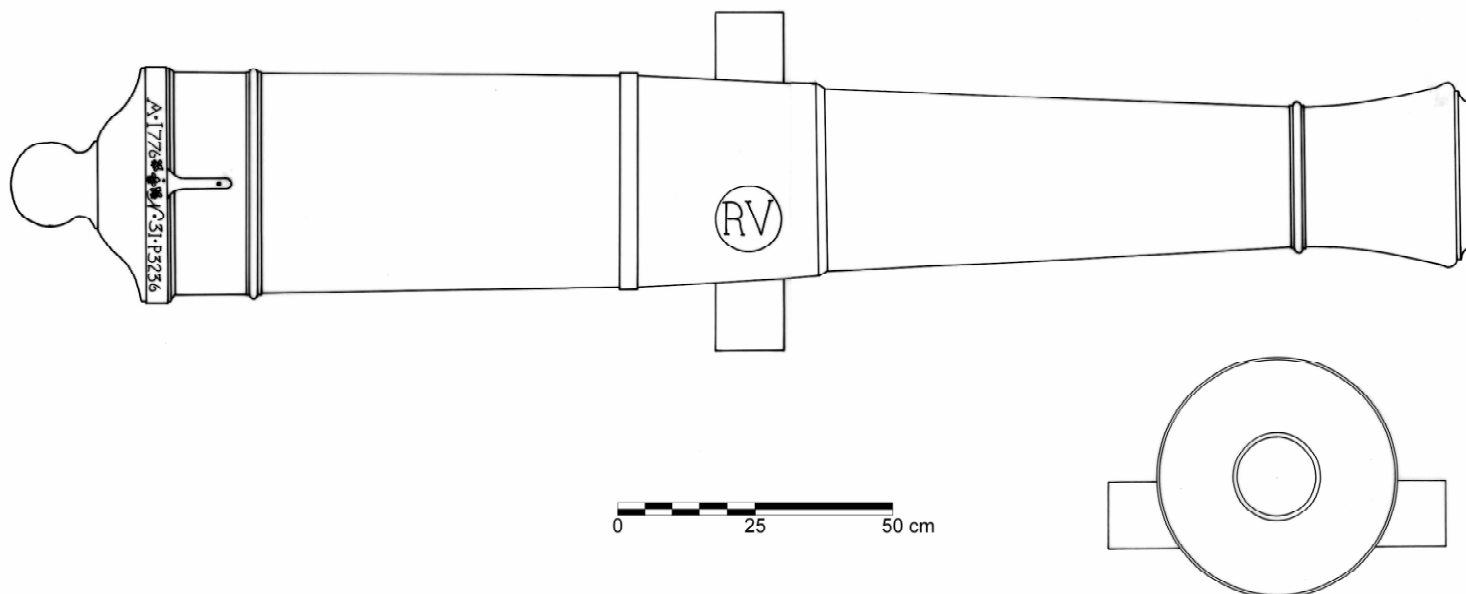

## MEASUREMENTS AND ATTRIBUTES

Type of gun: 12-pounder, smooth bore

Material: cast iron

Date: 1776

Gunfounder: Ruelle Foundry

Nationality: French

Monogram: none

Heraldic Devices: 3 fleur-de-lis

Inscriptions: 1776 (fleur-de-lis) No. 31 P3236

Weight: French lbs. (3236), modern (3764 lbs.)

Lifting dolphins: no

Overall length: 2.654 m

Base ring to end of first reinforce: 89.6 cm

First reinforce to second: 32.7 cm

Chase length: 90.7 cm

Muzzle length: 30.8 cm

Length of muzzle neck: 27.5 cm

Cascabel button to trunion center: 135.4 cm

Trunion center to end of muzzle: 132.3 cm

Diameter of base ring: 43.5 cm

Diameter at chase girdle: 35.5 cm

Diameter at muzzle neck: 25.8 cm

Diameter at muzzle swell: 35.5 cm

Diameter at muzzle face: 27.0 cm

Width across trunions face to face: 62.2 cm

Trunion position: low

Length of trunion: 13.0 cm

Diameter of cascabel: 15.0 cm

Diameter of trunion: 12.2 cm

Bore diameter: 12.1 cm

Reinforce to touchhole: 13.5 cm

## Online Artifact Catalog

Kingstown Harbor Shipwreck Project

Ship: Unknown, probable French naval vessel

Origin: France(?), *terminus post quem* (1776)

Wreck: St. Vincent and the Grenadines, *terminus ante quem* (1786)

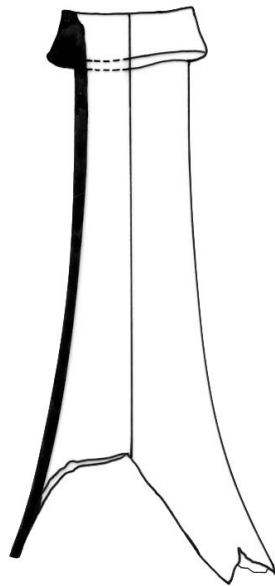

### **ATTRIBUTES**

Type: bottle

Material: green glass

Manufacturing Technique: free-blown or mold-blown

Date: 18th century

Neck shape: tapered

String rim: down-tooled

Body: cylindrical(?)

Shoulder: sloped down

Base: n/a

## Online Artifact Catalog

Kingstown Harbor Shipwreck Project

Ship: Unknown, probable French naval vessel

Origin: France(?), *terminus post quem* (1776)

Wreck: St. Vincent and the Grenadines, *terminus ante quem* (1786)

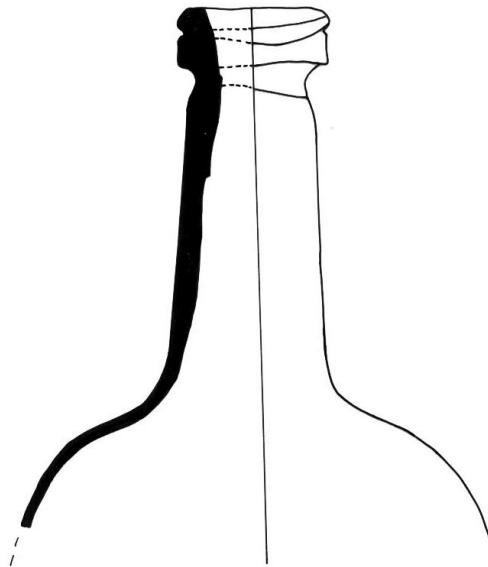

### **ATTRIBUTES**

Type: bottle

Material: green glass

Manufacturing Technique: free-blown or mold-blown

Date: 18th century

Neck shape: roughly cylindrical

String rim: up-tooled, flattened side

Shoulder: rounded

Base: n/a

Body: cylindrical

## Online Artifact Catalog

Kingstown Harbor Shipwreck Project

Ship: Unknown, probable French naval vessel

Origin: France(?), *terminus post quem* (1776)

Wreck: St. Vincent and the Grenadines, *terminus ante quem* (1786)

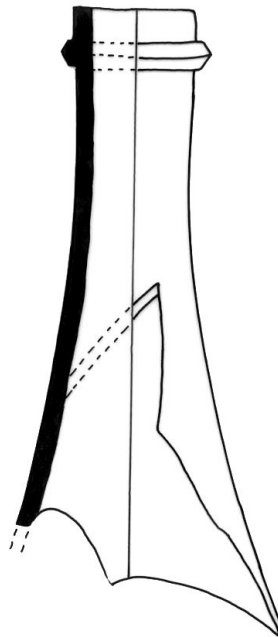

### **ATTRIBUTES**

Type: bottle

Material: green glass

Manufacturing Technique: free-blown or mold-blown

Date: 18th century

Neck shape: tapered

String rim: V-tooled

Body: cylindrical(?)

Shoulder: sloped down

Base: n/a



## Online Artifact Catalog

Kingstown Harbor Shipwreck Project

Ship: Unknown, probable French naval vessel

Origin: France(?), *terminus post quem* (1776)

Wreck: St. Vincent and the Grenadines, *terminus ante quem* (1786)

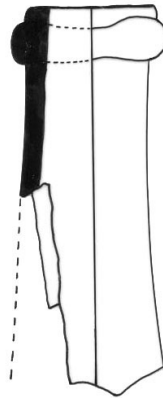

### **ATTRIBUTES**

Type: bottle

Material: green glass

Manufacturing Technique: free-blown or mold-blown

Date: 18th century

Neck shape: tapered

String rim: rounded

Body: cylindrical(?)

Shoulder: n/a

Base: n/a

## Online Artifact Catalog

Kingstown Harbor Shipwreck Project

Ship: Unknown, probable French naval vessel

Origin: France(?), *terminus post quem* (1776)

Wreck: St. Vincent and the Grenadines, *terminus ante quem* (1786)

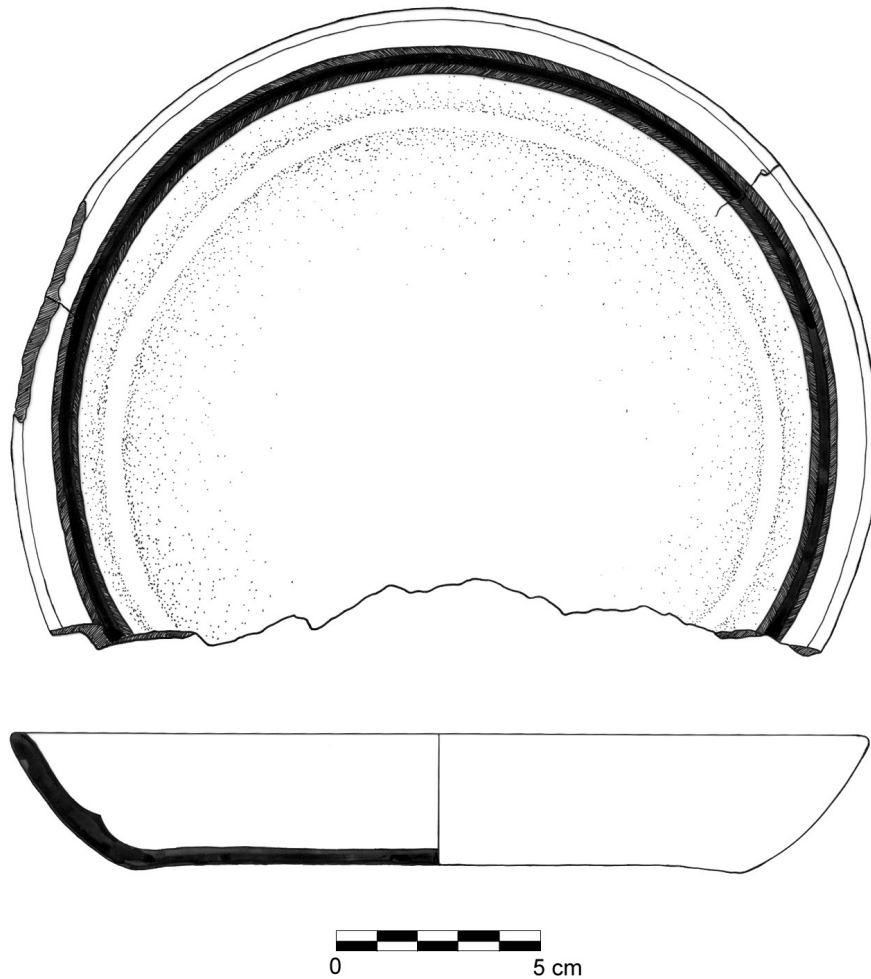

### **ATTRIBUTES**

Material: ceramic

Type: tin-glazed earthenware

Specific type: Faïence, Brittany blue-on-white

Decoration: single blue band on interior of vessel rim

Paste: buff

Vessel form: flat-bottomed plate

Date: 1750-1765

## Online Artifact Catalog

Kingstown Harbor Shipwreck Project

Ship: Unknown, probable French naval vessel

Origin: France(?), *terminus post quem* (1776)

Wreck: St. Vincent and the Grenadines, *terminus ante quem* (1786)

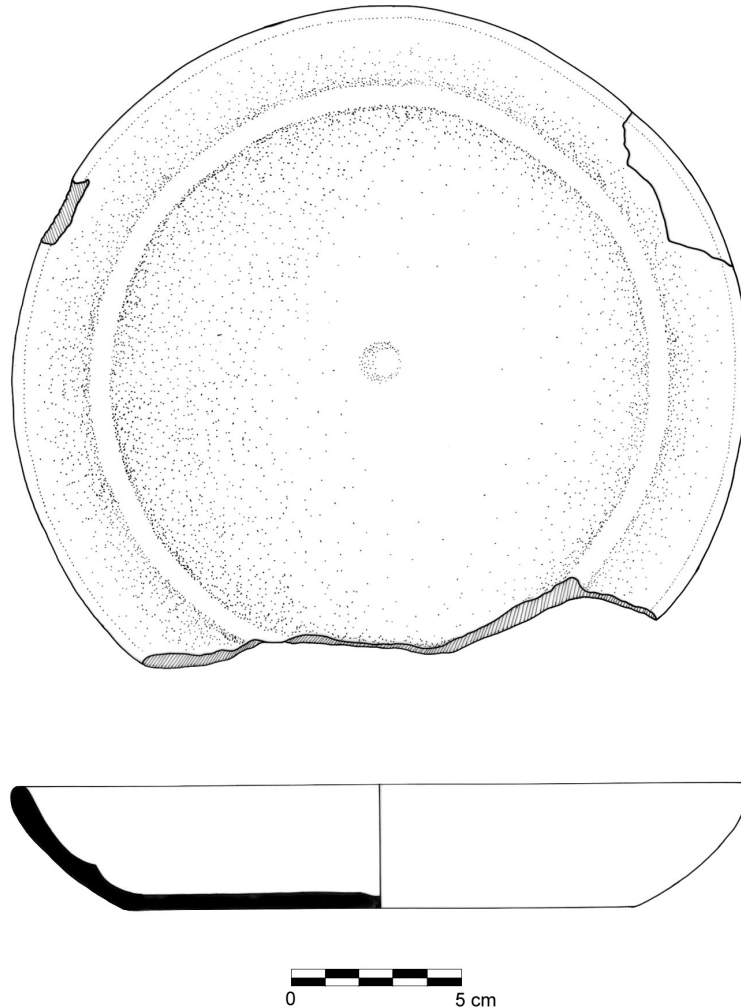

### **ATTRIBUTES**

Material: ceramic

Type: tin-glazed earthenware

Specific type: Faïence, Brittany blue-on-white

Decoration: none

Paste: buff

Vessel form: flat-bottomed plate

Date: 1750-1765

## Online Artifact Catalog

Kingstown Harbor Shipwreck Project

Ship: Unknown, probable French naval vessel

Origin: France(?), *terminus post quem* (1776)

Wreck: St. Vincent and the Grenadines, *terminus ante quem* (1786)

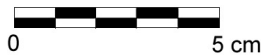
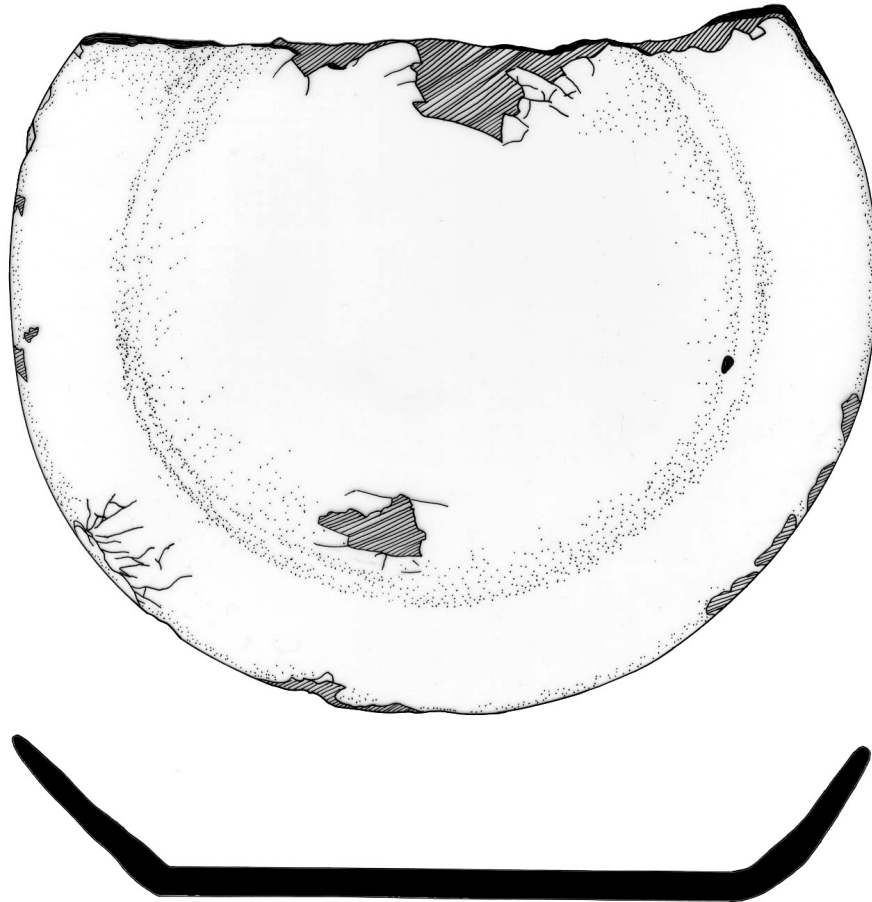

### ATTRIBUTES

Material: ceramic

Type: tin-glazed earthenware

Specific type: Faïence, Brittany blue-on-white

Decoration: none

Paste: buff

Vessel form: flat-bottomed plate

Date: 1750-1765

## Online Artifact Catalog

Kingstown Harbor Shipwreck Project

Ship: Unknown, probable French naval vessel

Origin: France(?), *terminus post quem* (1776)

Wreck: St. Vincent and the Grenadines, *terminus ante quem* (1786)



### ATTRIBUTES

Material: ceramic

Type: tin-glazed earthenware

Specific type: Faience, Rouen blue-on-white

Decoration: blue floral with banding

Paste: buff

Vessel form: burette/juglet

Date: 1740-1790

## Online Artifact Catalog

Kingstown Harbor Shipwreck Project

Ship: Unknown, probable French naval vessel

Origin: France(?), *terminus post quem* (1776)

Wreck: St. Vincent and the Grenadines, *terminus ante quem* (1786)

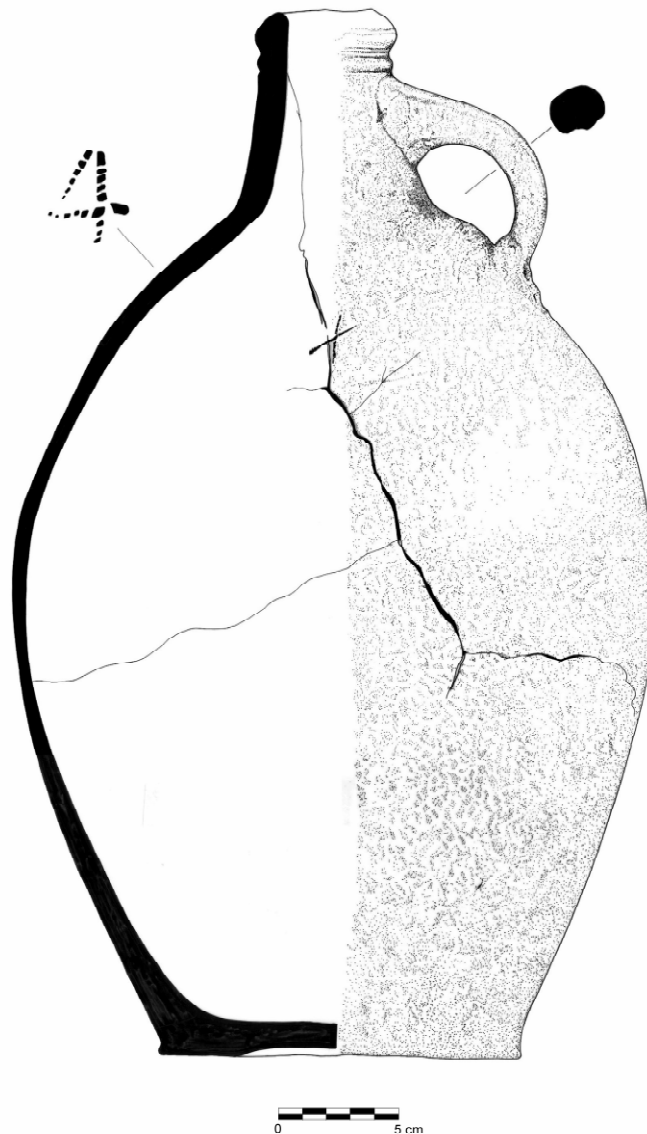

### ATTRIBUTES

Material: ceramic

Type: stoneware

Specific type: Rhenish stoneware

Decoration: pressed decoration, '4' and 'x'

Vessel form: jug

Date: 1700-1780

## Online Artifact Catalog

Kingstown Harbor Shipwreck Project

Ship: Unknown, probable French naval vessel

Origin: France(?), *terminus post quem* (1776)

Wreck: St. Vincent and the Grenadines, *terminus ante quem* (1786)



### **ATTRIBUTES**

Material: ceramic

Type: earthenware

Specific type: redware, hearth/galley tile or brick

Decoration: none

Shape: rectangular

Date: 1776-1786

## Online Artifact Catalog

Kingstown Harbor Shipwreck Project

Ship: Unknown, probable French naval vessel

Origin: France(?), *terminus post quem* (1776)

Wreck: St. Vincent and the Grenadines, *terminus ante quem* (1786)

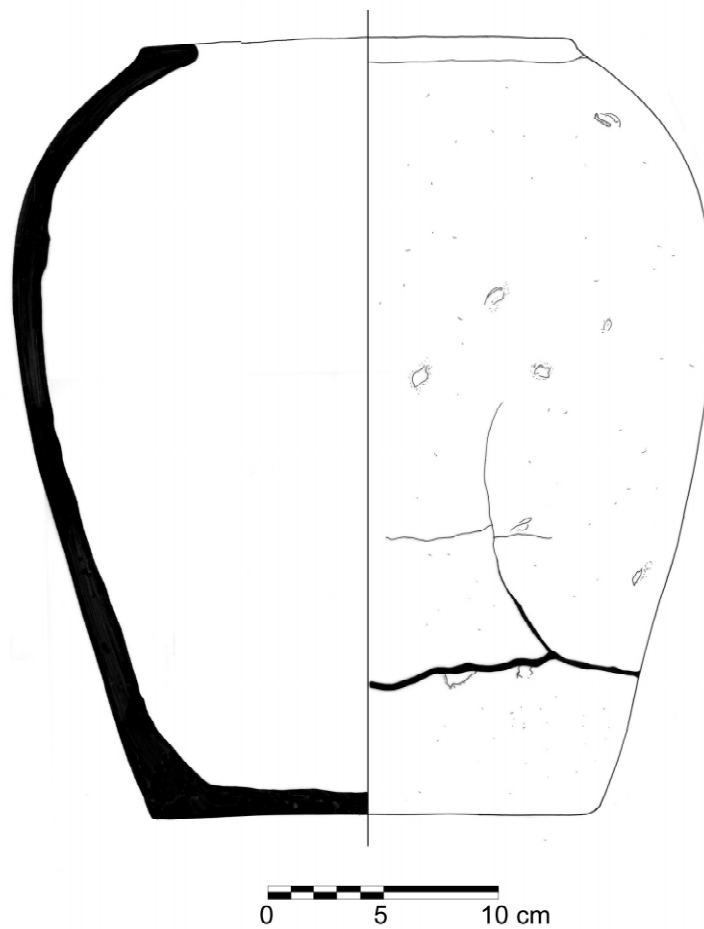

### ATTRIBUTES

Material: ceramic

Type: earthenware

Specific type: redware

Decoration/Glaze: none

Vessel form: storage pot

Date: 1700-1786



## Online Artifact Catalog

Kingstown Harbor Shipwreck Project

Ship: Unknown, probable French naval vessel

Origin: France(?), *terminus post quem* (1776)

Wreck: St. Vincent and the Grenadines, *terminus ante quem* (1786)

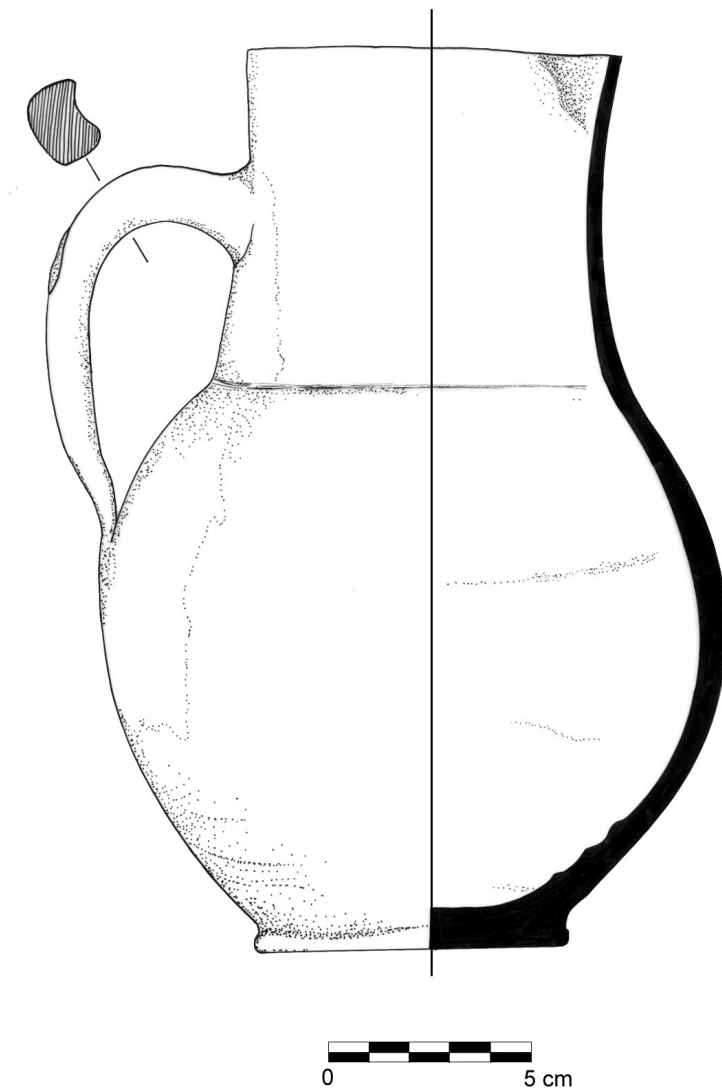

### **ATTRIBUTES**

Material: ceramic

Type: earthenware

Specific type: redware

Decoration/Glaze: none

Vessel form: pitcher, pinched spout

Date: 1700-1786

## Online Artifact Catalog

Kingstown Harbor Shipwreck Project

Ship: Unknown, probable French naval vessel

Origin: France(?), *terminus post quem* (1776)

Wreck: St. Vincent and the Grenadines, *terminus ante quem* (1786)

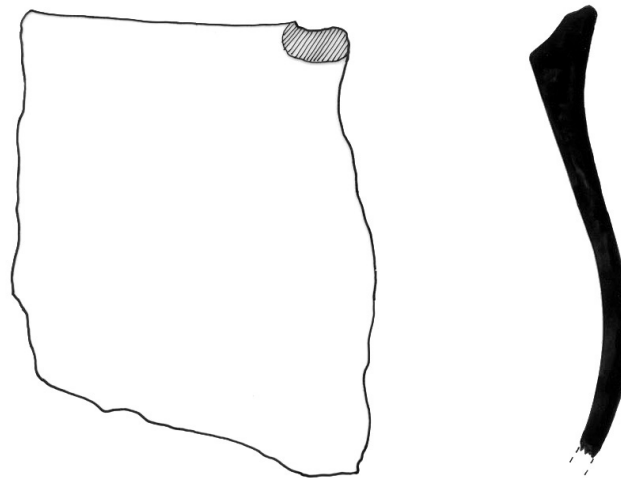

### **ATTRIBUTES**

Material: ceramic

Type: earthenware

Specific type: redware

Decoration/Glaze: none

Vessel form: container

Date: 1700-1786

## Online Artifact Catalog

Kingstown Harbor Shipwreck Project

Ship: Unknown, probable French naval vessel

Origin: France(?), *terminus post quem* (1776)

Wreck: St. Vincent and the Grenadines, *terminus ante quem* (1786)

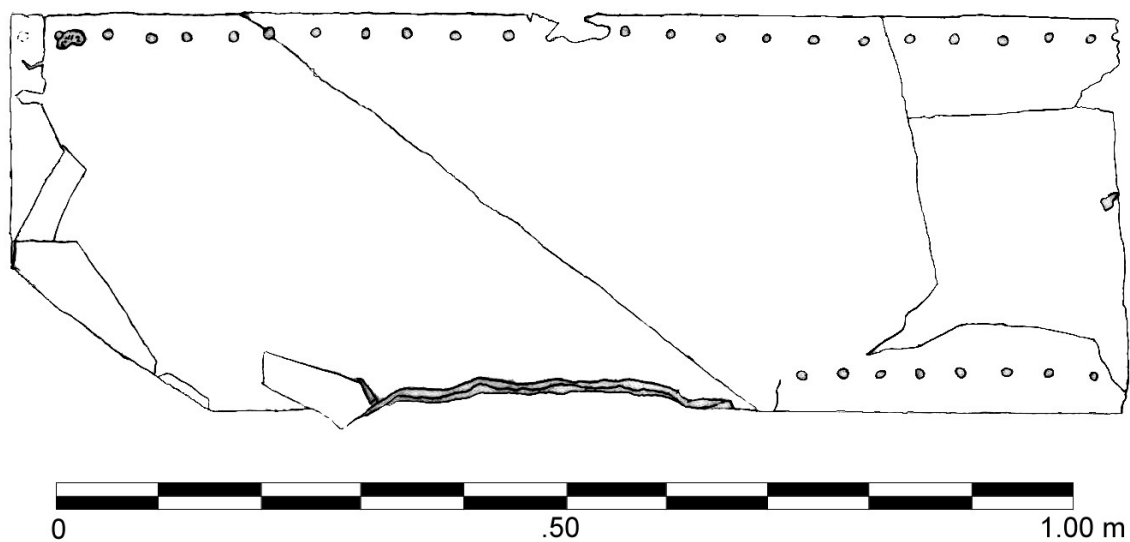

### **ATTRIBUTES**

Material: copper alloy

Type: sheathing

Inscriptions/Markings: none

Date: 1776-1786

## Online Artifact Catalog

Kingstown Harbor Shipwreck Project

Ship: Unknown, probable French naval vessel

Origin: France(?), *terminus post quem* (1776)

Wreck: St. Vincent and the Grenadines, *terminus ante quem* (1786)

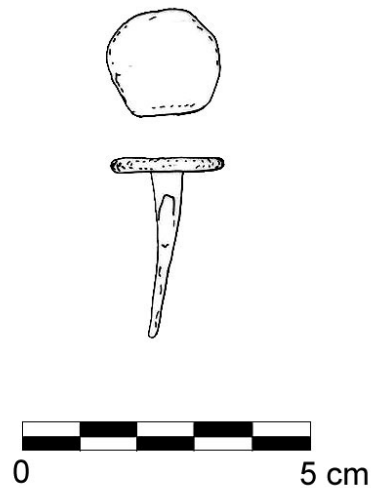

### **ATTRIBUTES**

Material: copper alloy

Type: fastener

Specific type: sheathing tack

Inscriptions/Markings: none

Date: 1776-1786